Eight Men of Moidart

Scottish Reel

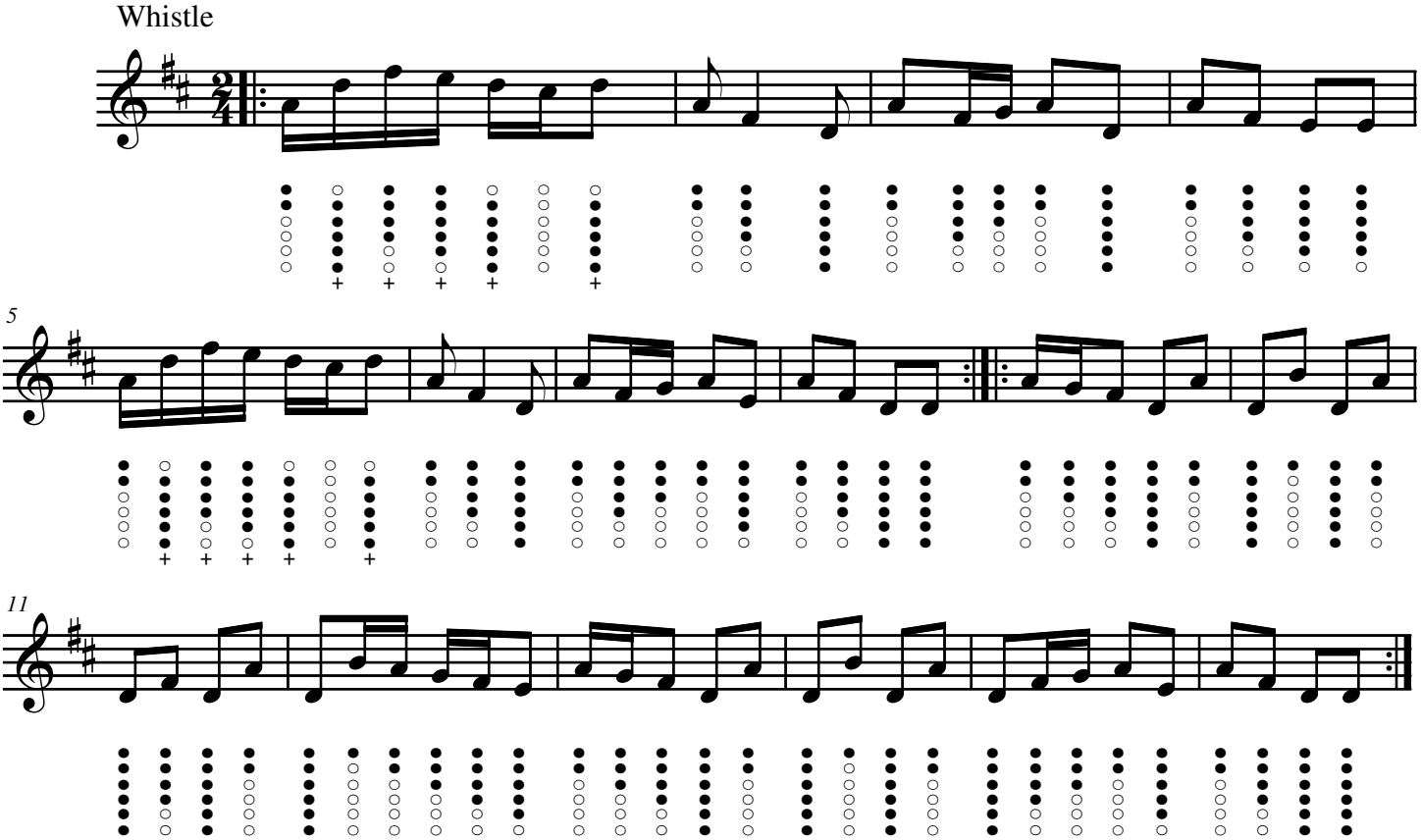

Arranged for Tinwhistle by the Bonnie Elf Laddies at www.fullbodyburn.com.