Y.M.C.A.

Slow Air Based on the
Pirate Tune / Sea Shanty
by The Village People

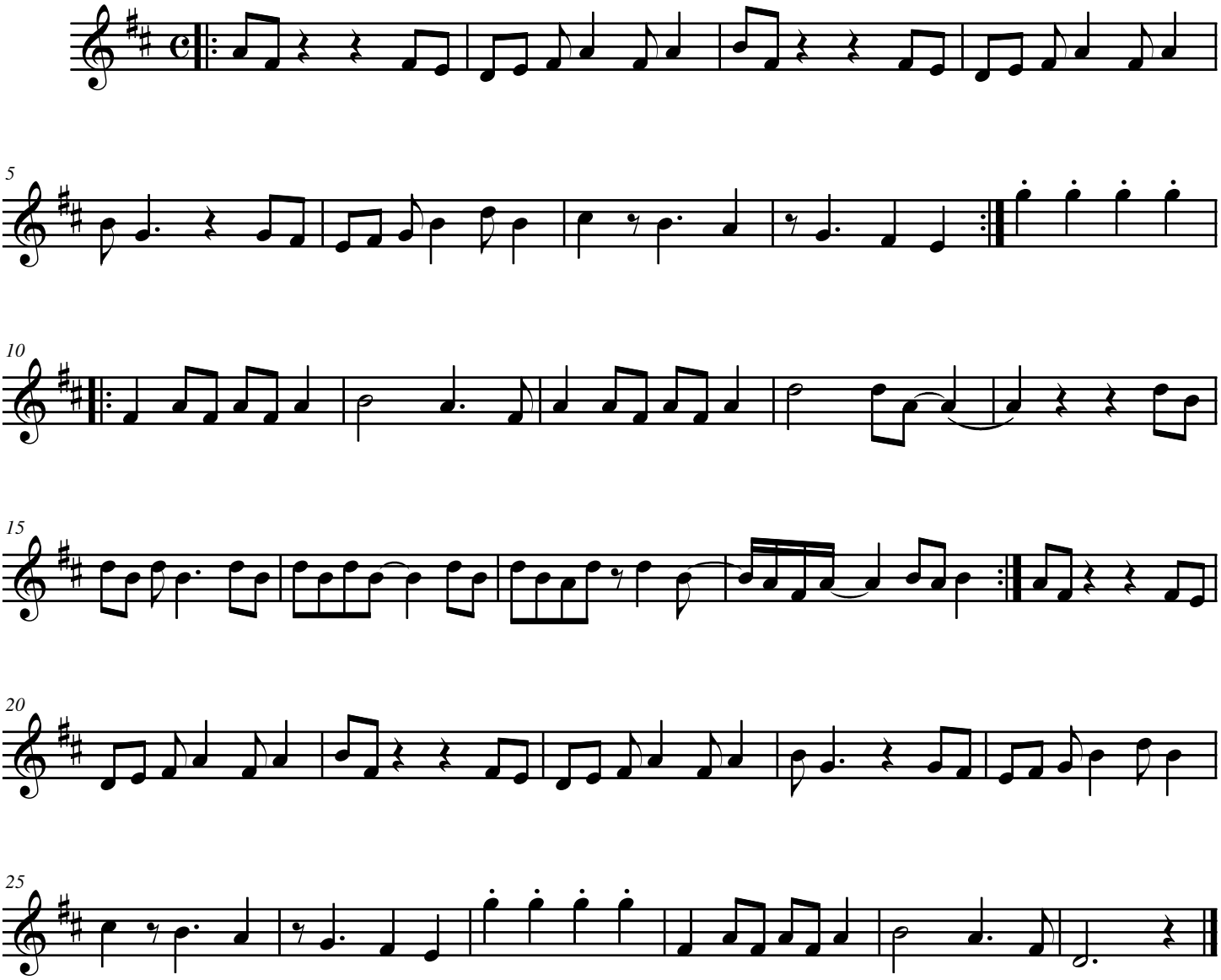

Arranged for Tinwhistle by the Elves *In the Navy* at www.fullbodyburn.com