Sesame Street

Bird (Big)

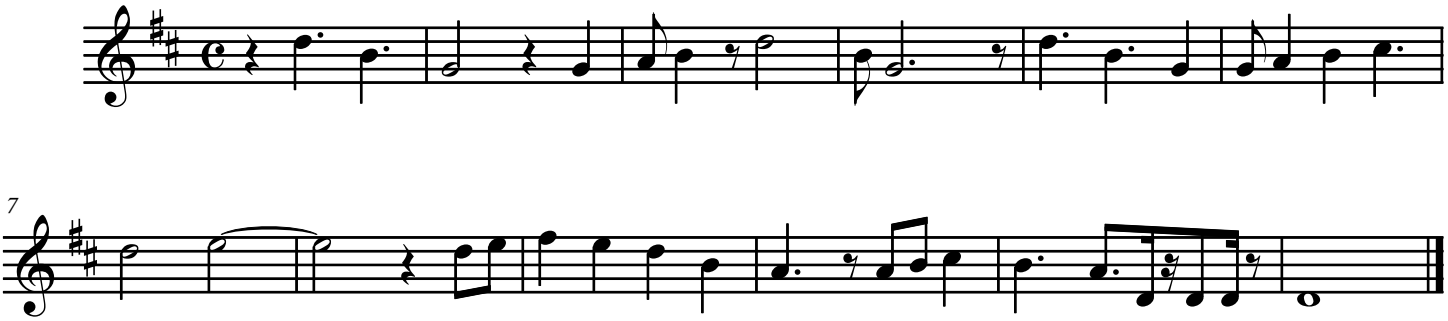

Arranged for Tinwhistle by the Hardworking Elves at www.fullbodyburn.com Who Know How to Get How to Get to Sesame Street.